



Medical Monitor Solutions

RadiForce®

Making Each Life Visual



Making Each Life Visual

Every life is unique. Every person's medical treatment should be tailored to meet their individual needs.

In the age of precision medicine, the possibilities offered by biotechnologies, artificial intelligence, and information technology open up completely new avenues for diagnosis, prevention, and treatment.

Precision requires comprehensive information. Collecting, linking, and analyzing data, as well as recording, storing, and evaluating image data therefore represents a critical resource for modern medical practices.

Faster treatment success, better quality of life: Technical innovation has an immediate impact on the medical processes in hospitals and operating rooms. Which is why we employ all of our experience and work together with highly qualified medical teams to produce reliable systems for processing image data in the age of precision medicine.

Our knowledge is in the service of better health.
Every life is worth it.

Making Each Life Visual.



Medical Monitor Solutions RadiForce®

RadiForce specially designed 1 to 12 megapixel monochrome and color monitors take full account of medical institutions' need for different types of monitors with DICOM® Part 14 standard calibration and high-performance capabilities required for precise diagnoses.



View at the Appropriate Resolution

Each modality varies in its display of medical images with regards to size and information volume. RadiForce monitors come in a range of resolutions for displaying images appropriate for each modality.

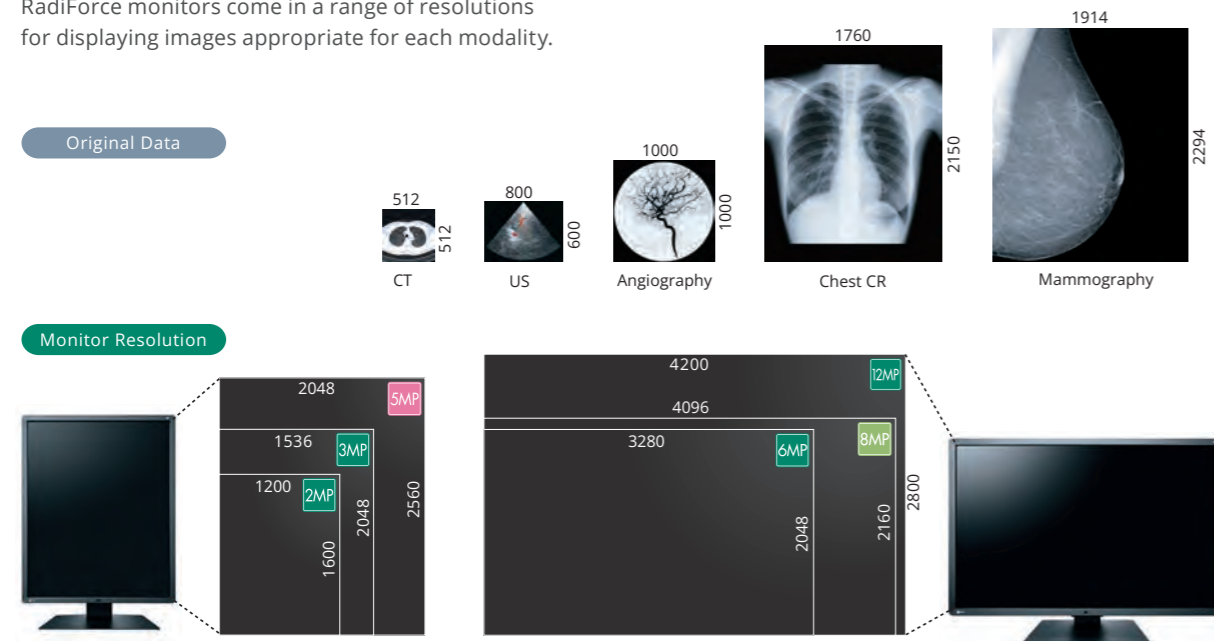

Make the Precise Diagnosis

EIZO carefully measures and sets each grayscale tone for compliance with DICOM Part 14. Furthermore, at startup or upon wakeup, the drift correction function quickly stabilizes the brightness level and compensates the brightness fluctuations caused by the ambient temperature and the passage of time, allowing medical images to be faithfully reproduced with stable brightness and grayscale.

MS236WT-A features a DICOM preset mode for optimal medical image viewing.

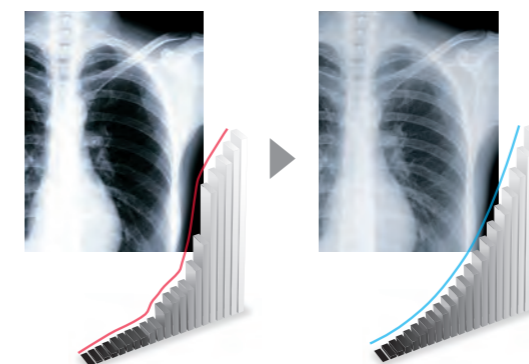

Manage Effortless Quality Control

An Integrated Front Sensor (IFS) housed within the front bezel measures brightness and grayscale tones and calibrates to the DICOM Part 14 standard. The hands-free IFS performs quality control tasks and does not interfere with the viewing area while in use. This dramatically cuts the workload and maintenance costs needed for maintaining monitor quality control.

All models except the MX243W, MX194, and MS236WT-A.

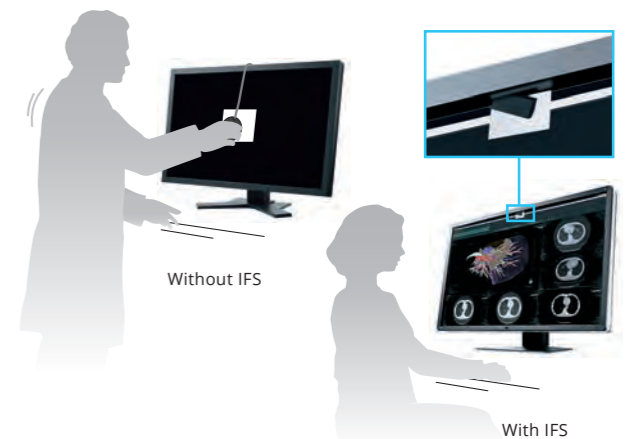



Uniformity Across the Screen

The Digital Uniformity Equalizer (DUE) function helps to even out fluctuations in brightness and chroma on different parts of the screen to provide smoother images, a quality typically difficult to attain due to the characteristics of LCD monitors.

All models except the MS236WT-A.

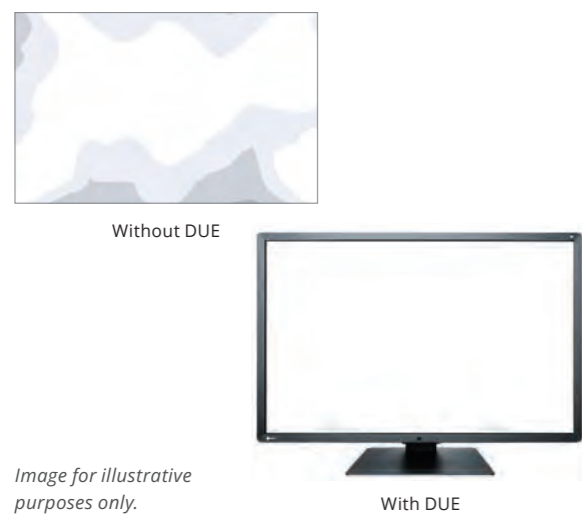
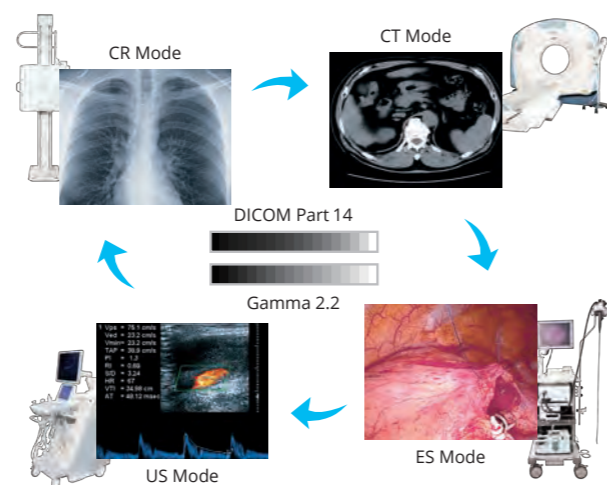

Image for illustrative purposes only.

Select the Ideal Mode for Modalities

The CAL Switch function allows you to choose various modes for different modalities such as CR, CT, and endoscopy. It can be conveniently accessed using the monitor's front panel buttons to easily switch to optimal image viewing conditions.

Number or type of the modes vary by model. Check the specifications on pages 20 - 23.



Variations for Specific User Needs

EIZO offers anti-glare (AG) and anti-reflection (AR) screen variations to suit user environments. AG treatment is ideal for exceptionally bright environments and drastically reduces glare from ambient lighting. AR treatment is ideal for moderately-lit environments to reduce mild screen glare while maintaining crisp text and images.

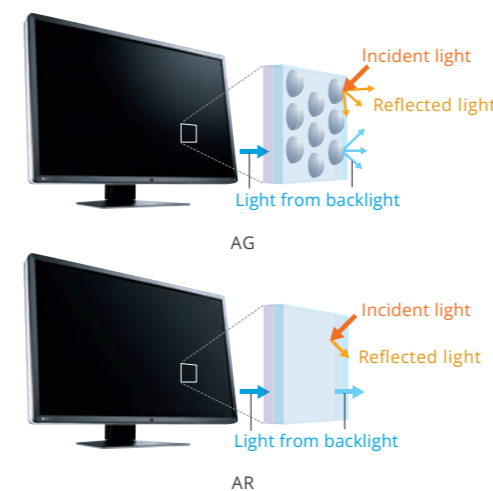

Display Both Monochrome and Color

The Hybrid Gamma PXL function automatically creates a hybrid display where each pixel has optimum grayscale. As a result, monochrome images such as x-ray, MRI and CT are displayed in the ideal DICOM Part 14 grayscale, while color images such as ultrasound and endoscopy are reproduced corresponding to Gamma 2.2. This improves the efficiency of viewing both monochrome and color images together on the one screen.

Check the specifications on pages 20 - 23 for availability.

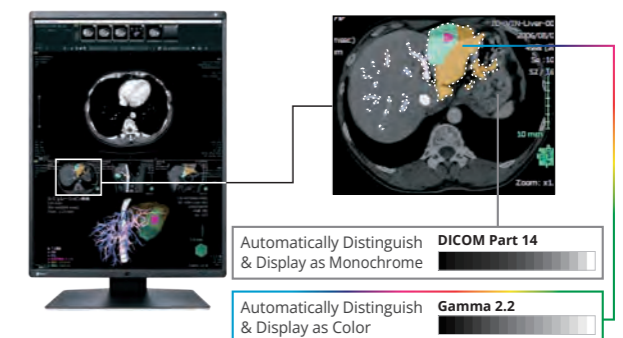



Conserve Energy While Away

The presence sensor equipped with some models prompts the monitor to switch to power save mode when it detects you are away, and then resumes normal operation when you return. This ensures that the monitor conserves power when it is not in use, uniting convenience with savings.

Check the specifications on pages 20 - 23 for availability.

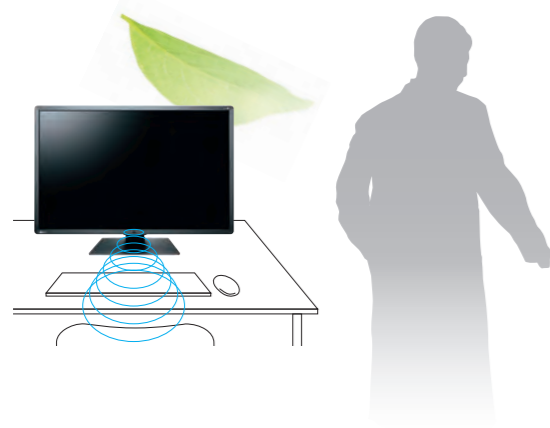

Stay Confident with Stable Brightness

EIZO's confidence in its product quality extends to brightness stability which is also covered during the usage time specified in the warranty.

All models except the MS236WT-A.

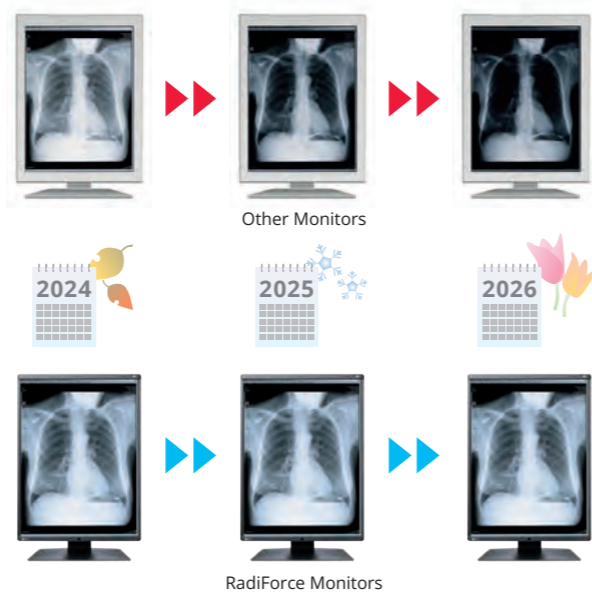

Improve Operability

EIZO's highly versatile stand offers tilt, swivel, and a wide height adjustment range, enabling you to use the monitor with greater comfort.

The specific moving ranges of stands varies by model. See pages 20 - 23 for specifications of all monitors.

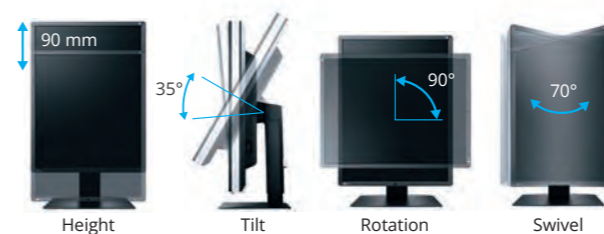

Pictured: RX370

MS236WT-A comes with a stand that lets you tilt the monitor back for easy touch pen use.

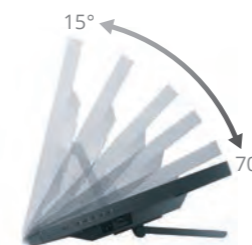

Effortless Installation

EIZO, in collaboration with business partners, verifies the compatibility of healthcare workstations and desktop PCs with EIZO monitors. With our years of experience and know-how, we undertake professional testing on new workstations and PCs as soon as they are released. In the healthcare field where reliability is everything, EIZO is providing the assurance needed for effortless installation.

We verify aspects such as:

- ✔ Stable operation with workstations/PCs
- ✔ Image quality that can display DICOM medical images



RadiForce® Multi-Series

With advances in medical imaging technology over the years, hospitals are now handling a wider variety and larger volume of image data. The multi-modality approach of RadiForce super high-resolution diagnostic monitors allows a variety of images to be displayed on a single screen — an essential step forward for medicine.



12MP RX1270
30.9" Color LCD Monitor



6MP RX660
30.0" Color LCD Monitor

Evolve Your Image Reading

As more image modalities become digitalized, radiologists are viewing an increasing amount of information on their screens. EIZO's unique Work-and-Flow technology alleviates the complexity of the imaging workflow with new functions developed with the radiologist in mind. Users can take advantage of Work-and-Flow features with the RadiForce monitors and bundled RadiCS LE software.

Work-and-Flow



See more with animations.
<https://www.eizoglobal.com/i/workandflow/>

Quick Referencing

The Hide-and-Seek function enables users to easily hide the PinP (Picture in Picture) window not currently in use and reopen it as needed by moving the mouse cursor to the edge of the screen. This eliminates the need for an extra monitor while still allowing quick and efficient viewing of reports, patient charts, and other information.

Check the specifications on pages 20 - 23 for availability.

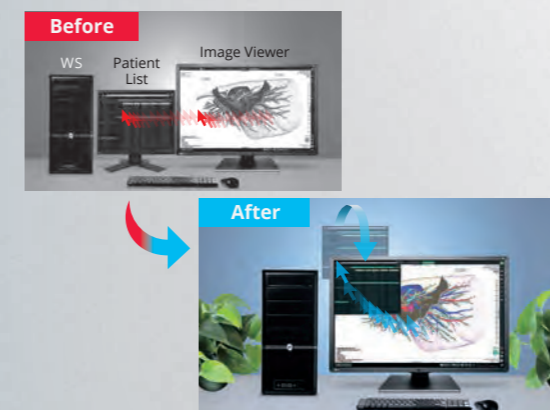

Barrier-Free Workstyle

With the Switch-and-Go function, you can operate two different workstations at the same time with a single mouse and keyboard. Work across several monitors with intuitive cursor movement or switch signals between workstations as needed without changing your mouse or keyboard each time. This makes it possible to reduce the number of monitors in the workflow and improves work efficiency.

Check the specifications on pages 20 - 23 for availability.

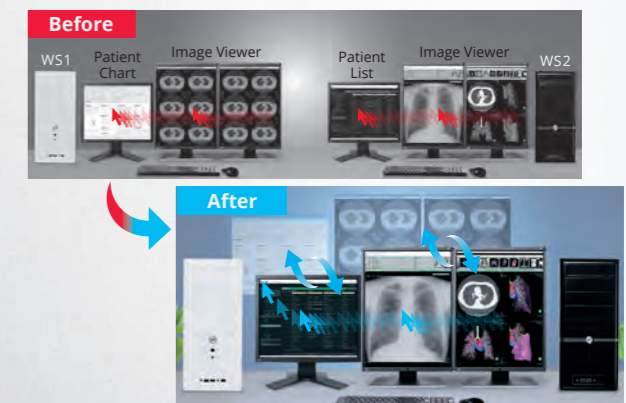

Multi-Modality Readiness

Multi-modality monitors are capable of displaying images to suit a number of modalities such as CR, DR, MRI, CT, and ultrasound. With multi-modality support, you can increase work efficiency with the ability to view numerous medical images on one screen with exceptional accuracy.

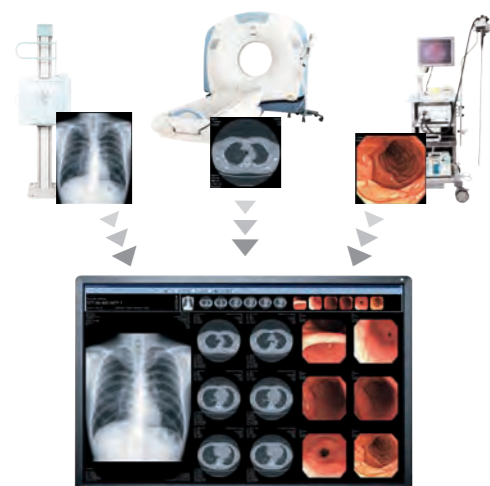

Seamlessly View Images

RadiForce multi-modality monitors allow you to view images side by side without the obtrusive bezels typically found in a multi-monitor setup. This prevents the eye from being disrupted when moving between two screens for reader efficiency.



RadiForce® Mammo-Series

It is vital in the process of early breast cancer detection that monitors display accurate and consistent quality images. EIZO provides optimum diagnosis confidence with distinctive versions of the RadiForce Mammo-Series breast imaging monitors for displaying breast screening images.



12MP RX1270
30.9" Color LCD Monitor

MammoDuo integrates two 5 megapixel monitors side by side on a specifically designed stand.

RX560 MammoDuo GX560 MammoDuo

With the world's narrowest bezel of 7.5 mm on a 5 megapixel monitor, two monitors side by side have a combined bezel width of only 15 mm. Furthermore the bezel is only 2.5 mm thick to help your eyes swiftly move from one monitor to another.



5MP 5MP RX560-MD
21.3" Color LCD Monitors with Dual Screen Configuration



5MP 5MP GX560-MD
21.3" Monochrome LCD Monitors with Dual Screen Configuration

5MP RX560
21.3" Color LCD Monitor

5MP GX560
21.3" Monochrome LCD Monitor

Work-and-Flow



See more with animations.
<https://www.eizoglobal.com/i/workandflow/>

Quick and Easy Focus

With the Point-and-Focus function, you can quickly select and focus areas of concern with just your mouse and keyboard. Change the brightness and grayscale tones of certain points on the screen to make interpretation easier.

Check the specifications on pages 20 - 23 for availability.

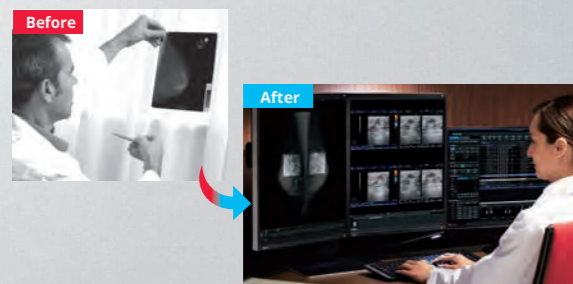

All-in-One Breast Imaging

The RadiForce RX1270 creates the perfect balance between comfort and functionality in reading rooms. With its 12 megapixel (4200 x 2800) resolution and compact 30.9-inch size, you can comfortably view several breast images side by side on a single screen. Furthermore, the monitor comes with a rear light which gently illuminates the wall behind, creating the ideal ambient lighting for improved reading accuracy.



Full Color Support

As the world's first medical monitor with an LTPS (low temperature polysilicon) panel, the RX560 achieves a maximum brightness of 1100 cd/m² and a contrast ratio of 1500:1 similar to that of monochrome monitors. This ensures that with a single screen, monochrome images such as breast tomosynthesis and mammography are displayed accurately alongside color images such as MRI, CT, ultrasound, pathology, and biopsies to accurately examine breast tissue.

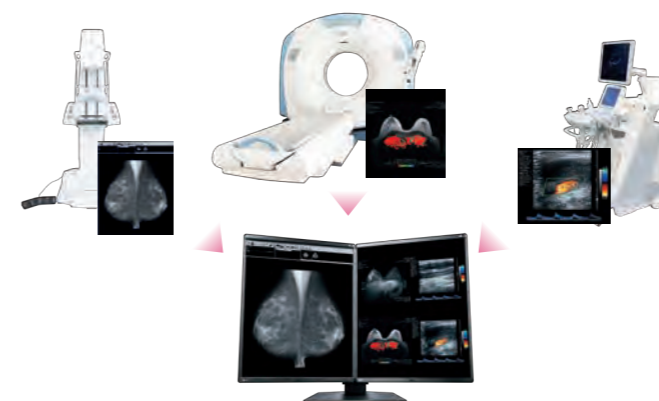

Optimum Breast Screening

The 5 megapixel (2048 x 2560) GX560 adopts an LTPS (low temperature polysilicon) panel with a maximum brightness of 2500 cd/m² and a pixel pitch of 0.165 mm. It reproduces large volume mammography images accurately with minimal thinning and patchiness, and is suitable for distinguishing spiculated masses and the delicate shadows of calcifications. Furthermore, 12 millisecond response time allows smooth and efficient viewing of breast tomosynthesis.

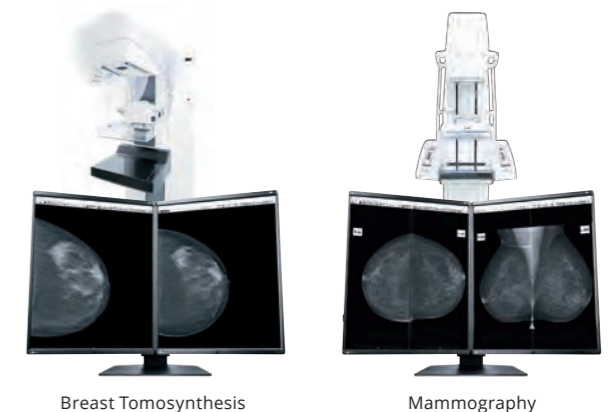

RadiForce® G&R-Series

High-resolution 3 megapixel monitors are capable of fully displaying chest X-ray images. 2 megapixel monitors are ideal for a wide variety of tasks from viewing CR, DR, MRI, and CT images to use as a PACS / HIS / RIS terminal.



3MP RX370
21.3" Color LCD Monitor



2MP RX270
21.3" Color LCD Monitor



3MP GX340
21.3" Monochrome LCD Monitor



2MP GX240
21.3" Monochrome LCD Monitor

Work-and-Flow



See more with animations.
<https://www.eizo.com/i/workandflow/>

Boost Images for Easy Viewing

The Instant Backlight Booster function temporarily maxes the brightness of the monitor for quickly making detailed medical images easier to see.

DICOM Part 14 is not supported while Instant Backlight Booster is on.
Check the specifications on pages 20 - 23 for availability.

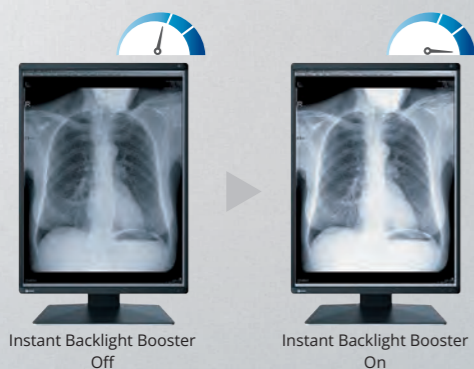

Achieve Clarity True to the Source Data

A medical monitor needs to be capable of high brightness in order to meet performance standards. However, in order to achieve high brightness in an LCD panel, the pixel aperture ratio has to be increased. This causes an unavoidable decline in sharpness. With EIZO's unique Sharpness Recovery technology, the decrease in sharpness (MTF) is restored. This allows you to display an image safely on the monitor that is true to the original source data, even at high brightness levels.

Available with the RX1270, RX660, RX560, GX560, RX370, and RX270.

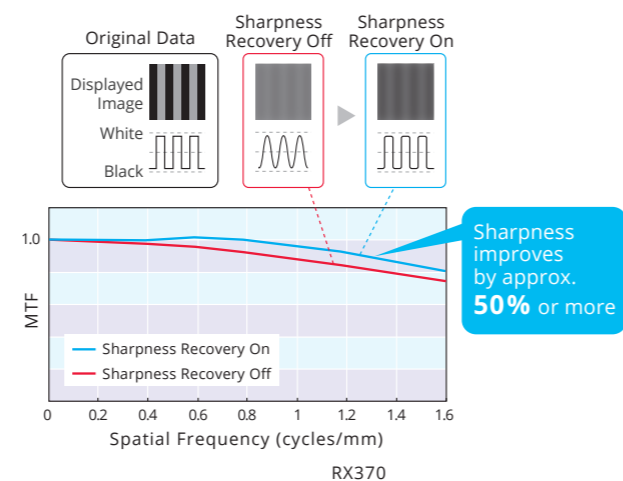

Hassle-Free Multi-Monitor Configuration

Utilizing the DisplayPort™ output connection, you can drive several monitors in a daisy chain sequence. This allows you to configure a multi-monitor setup without the complicated hassle of excessive cabling.

Available with the RX1270, RX660, RX560, GX560, RX370, and RX270.

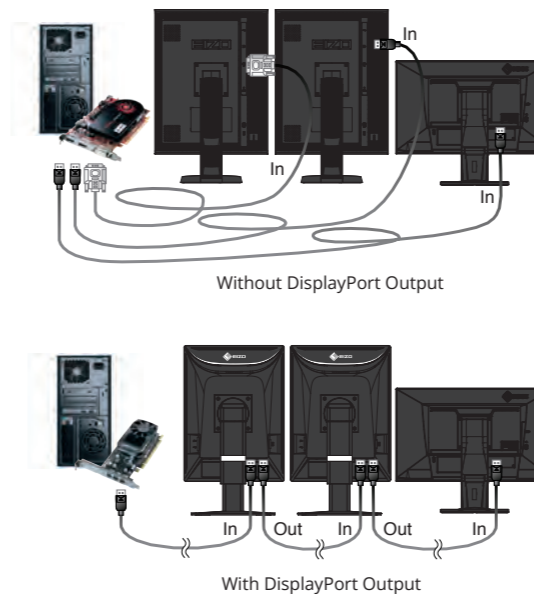

Discern Subtleties in Grayscale Tones

10-bit (1,024 tones) simultaneous grayscale display reproduces monochrome images with a high bit-depth for a sharper, clearer result.

10-bit graphics board and 10-bit viewer software needed for 10-bit display.

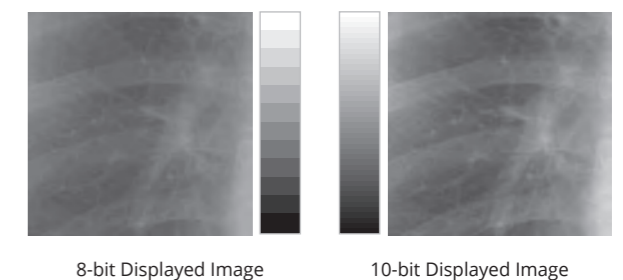

RadiForce® MX-Series

Superior cost performance monitors are ideal for viewing patient charts with MRI and CT medical images in DICOM Part 14 standard. In addition, they are available in widescreen and square formats in various resolutions to meet the diverse needs of hospitals and clinics.



8MP MX317W
30.5" Color LCD Monitor



2MP MX217
21.3" Color LCD Monitor



2.3MP MX243W
24.1" Color LCD Monitor



1MP MX194
19.0" Color LCD Monitor



2MP MS236WT-A
23.0" Touch Panel Color LCD Monitor

Streamlined Connection with USB Type-C

The MX317W features a USB Type-C® connectivity that allows you display video, transmit USB signals, supply power to connected mobile workstations, and even transmit a network signal. This convenient multi-purpose connectivity makes it faster and easier to connect your mobile workstation when working remotely or at home.



Enhanced Workflow with 8MP Resolution

The MX317W offers the highest resolution from the MX-Series, displaying 8 megapixels of information (4096 x 2160 pixels) on the large 30.5-inch screen. In medical settings where multiple applications and windows are often displayed simultaneously, this allows for free layout on a single screen.

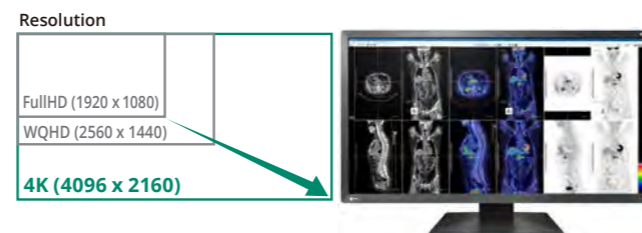

Rotate the Monitor According to the Image

After installing the included RadiCS LE quality control software, you can link the Image Rotation Plus function with the MX217's built-in gravity sensor. This enables the screen to automatically switch to either portrait or landscape mode based on the orientation of the monitor.

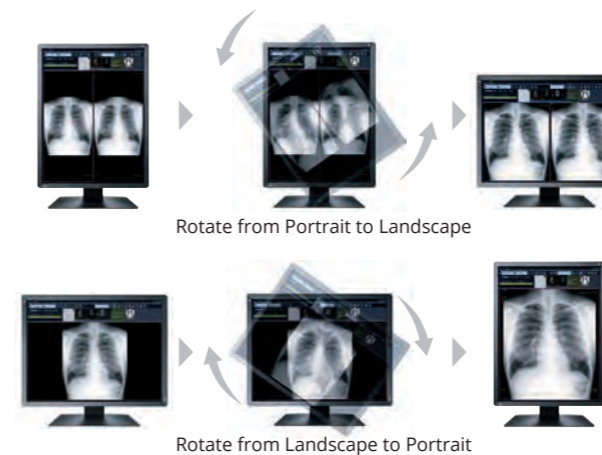

Smooth and Detailed Handwriting

The MS236WT-A accepts touch input from a bare finger or commercially-available stylus pen, so small and detailed letters can easily be written into a medical record.



The MS236WT-A is equipped with palm rejection which allows you to rest your hand directly on the screen without causing any unintended touch input, so that you can focus on your writing.

Palm rejection minimum activation area is 2 × 2 cm.



Monitor Quality Control Solutions RadiCS® & RadiNET® Pro

With filmless imaging spreading in medicine, maintaining the quality of monitors for medical imaging is becoming increasingly important. With the know-how and experience as a specialist in visual display solutions, EIZO offers monitor quality control solutions for diagnostic precision and comprehensive management to contribute to the improvement of the quality of medical care.

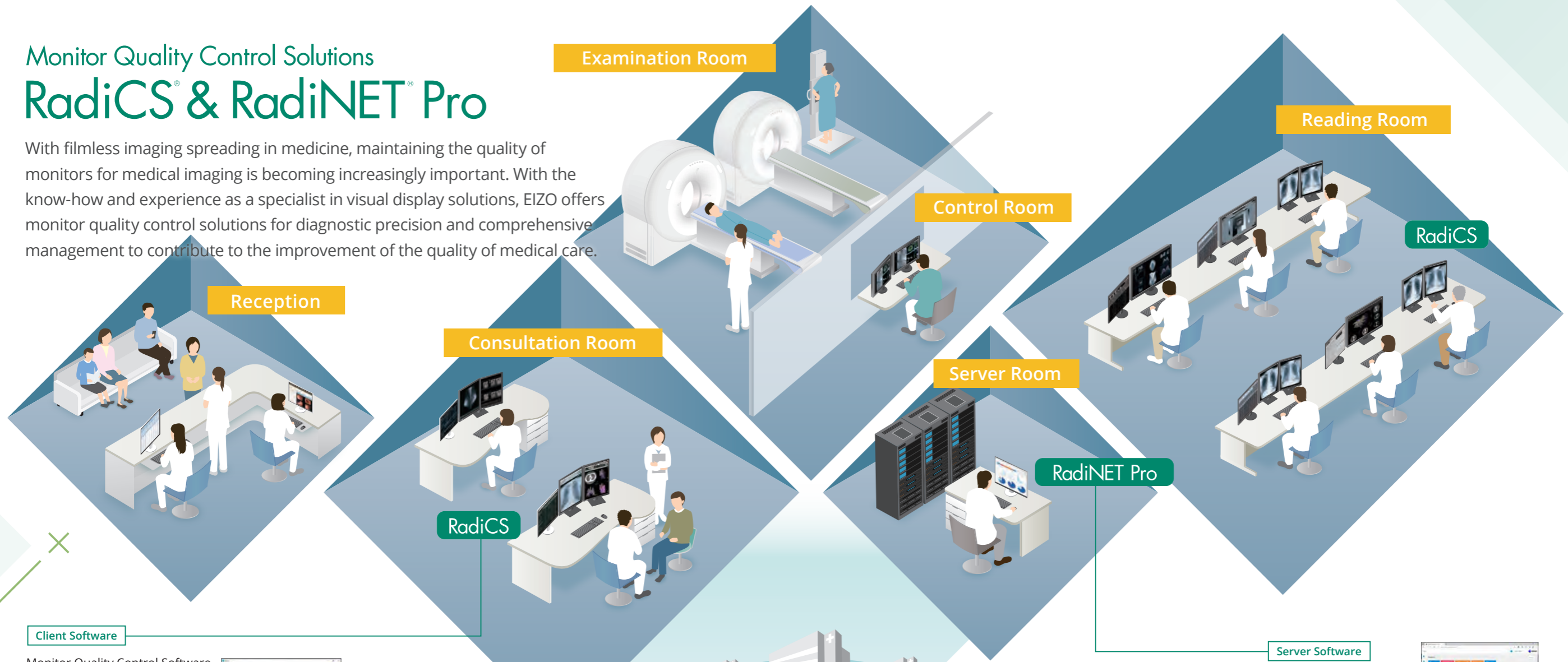

Client Software

Monitor Quality Control Software & Calibration Sensor

RadiCS UX2

Maintain Quality Control of Individual Monitors

Ensuring that the quality control of each client monitor complies with important medical standards, from calibration to acceptance and constancy tests to history and asset management, requires technical know-how and experience. EIZO offers software and sensors that make quality control efficient and user-friendly.



Server Software

Network QC Management Software

RadiNET Pro

Maintain Quality Control for a Large Number of Monitors

Maintaining quality control of a large number of monitors in hospitals calls for a lot of effort. EIZO offers centralized management of client monitors connected to the hospital network, providing increased efficiency of monitor QC operations.



Hosting Service

Network QC Management Server Provider

RadiNET Pro Web Hosting

Expert Quality Control Services for Reassurance

Setting up and maintaining a server for monitor quality control operations is a significant investment. EIZO will setup and host the web server for you for efficient centralized control of all connected monitors.

RadiNET Pro Web Hosting

EIZO

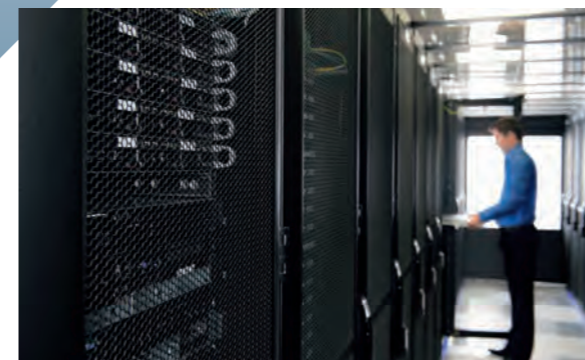

SPECIFICATIONS



12MP RadiForce
RX1270



6MP RadiForce
RX660



5MP/5MP RadiForce
RX560-MD **5MP** RadiForce
RX560



5MP/5MP RadiForce
GX560-MD **5MP** RadiForce
GX560

Model Variations		RX1270-BK: Anti-Glare coating, with stand, black RX1270-ARBK: Anti-Reflection coating, with stand, black	RX660-BK: Anti-Glare coating, with stand, black RX660-ARBK: Anti-Reflection coating, with stand, black	RX560-BK-MD: Anti-Glare coating, two screens, with dual stand, black RX560-ARBK-MD: Anti-Reflection coating, two screens, with dual stand, black RX560-BK: Anti-Glare coating, one screen, with stand, black RX560-ARBK: Anti-Reflection coating, one screen, with stand, black	GX560-BK-MD: Anti-Glare coating, two screens, with dual stand, black GX560-ARBK-MD: Anti-Reflection coating, two screens, with dual stand, black GX560-BK: Anti-Glare coating, one screen, with stand, black GX560-ARBK: Anti-Reflection coating, one screen, with stand, black	
Panel	Type	Color (IPS)	Color (IPS)	Color (IPS)	Monochrome (IPS)	
	Backlight	LED	LED	LED	LED	
	Size	30.9" (78.4 cm)	30.0" (76 cm)	21.3" (54.1 cm)	21.3" (54.1 cm)	
	Native Resolution	4200 x 2800 (3:2 aspect ratio)	3280 x 2048 (16:10 aspect ratio)	2048 x 2560 (4:5 aspect ratio)	2048 x 2560 (4:5 aspect ratio)	
	Viewable Image Size (H x V)	652.7 x 435.1 mm	645.5 x 403.0 mm	337.9 x 422.4 mm	337.9 x 422.4 mm	
	Pixel Pitch (H x V)	0.1554 x 0.1554 mm	0.1968 x 0.1968 mm	0.165 x 0.165 mm	0.165 x 0.165 mm	
	Display Colors / Grayscale Tones	10-bit (DisplayPort): 1.07 billion from a palette of 543 billion (13-bit) colors 8-bit: 16.77 million from a palette of 543 billion (13-bit) colors	10-bit (DisplayPort): 1.07 billion from a palette of 543 billion (13-bit) colors 8-bit: 16.77 million from a palette of 543 billion (13-bit) colors	10-bit (DisplayPort): 1.07 billion from a palette of 543 billion (13-bit) colors 8-bit: 16.77 million from a palette of 543 billion (13-bit) colors	10-bit (DisplayPort): 1.024 billion from a palette of 16,369 (14-bit) tones 8-bit: 256 from a palette of 16,369 (14-bit) tones	
	Viewing Angles (H / V, typical)	178° / 178°	176° / 176°	178° / 178°	178° / 178°	
	Brightness (typical)	1200 cd/m ²	1000 cd/m ²	1100 cd/m ²	2500 cd/m ²	
	Recommended Brightness for Calibration	500 cd/m ²	500 cd/m ²	500 cd/m ²	1000 cd/m ² , 600 cd/m ²	
	Contrast Ratio (typical)	1500:1	1500:1	1500:1	1700:1	
	Response Time (typical)	12 ms (black-white-black)	25 ms (black-white-black)	12 ms (black-white-black)	12 ms (black-white-black)	
	Video Signals	Input Terminals	DisplayPort x 2, HDMI®	DisplayPort x 2, DVI-D (dual link)	DisplayPort, DVI-D (dual link)	DisplayPort x 2, DVI-D (dual link)
Output Terminals		—	DisplayPort (daisy chain)	DisplayPort (daisy chain)	DisplayPort (daisy chain)	
Digital Scanning Frequency (H / V)		31 - 175 kHz / 29 - 61 Hz	31 - 127 kHz / 22 - 61 Hz	31 - 135 kHz / 23 - 61 Hz	31 - 135 kHz / 23 - 61 Hz	
USB		Upstream: USB 2.0: Type-B x 2 Downstream: USB 2.0: Type-A x 3 USB LAN Adapter: — Dedicated Charging Port: —	Upstream: USB 2.0: Type-B x 2 Downstream: USB 2.0: Type-A x 3 USB LAN Adapter: — Dedicated Charging Port: —	Upstream: USB 2.0: Type-B Downstream: USB 2.0: Type-A x 2 USB LAN Adapter: — Dedicated Charging Port: —	Upstream: USB 2.0: Type-B x 2 Downstream: USB 2.0: Type-A x 2 USB LAN Adapter: — Dedicated Charging Port: —	
Power	Power Input	AC 100 - 240 V: 50 / 60 Hz	AC 100 - 240 V: 50 / 60 Hz	AC 100 - 240 V: 50 / 60 Hz	AC 100 - 240 V: 50 / 60 Hz	
	Typical Power Consumption	77 W	93 W	43 W	28 W	
	Maximum Power Consumption	188 W	190 W	87 W	79 W	
	Power Save Mode	2 W or less	1.6 W or less	1 W or less	1 W or less	
Sensor	Backlight Sensor, Integrated Front Sensor, Ambient Light Sensor		Backlight Sensor, Integrated Front Sensor, Presence Sensor, Ambient Light Sensor		Backlight Sensor, Integrated Front Sensor, Presence Sensor, Ambient Light Sensor	
Features & Functions	Brightness Stabilization	Yes	Yes	Yes	Yes	
	Digital Uniformity Equalizer	Yes	Yes	Yes	Yes	
	Hybrid Gamma PXL	Yes	Yes	Yes	—	
	Work-and-Flow	Hide-and-Seek, Switch-and-Go, Point-and-Focus, Instant Backlight Booster	Hide-and-Seek, Switch-and-Go, Point-and-Focus	Point-and-Focus	Switch-and-Go, Point-and-Focus	
	Preset Modes	CAL Switch (DICOM, CAL1, CAL2, Custom, sRGB, Text)	CAL Switch (DICOM, CAL1, CAL2, Custom, sRGB, Text)	CAL Switch (DICOM, CAL1, CAL2, Custom, sRGB, Text)	CAL Switch (DICOM, CAL1, CAL2, Text)	
	OSD Languages	English, German, French, Italian, Japanese, Simplified Chinese, Spanish, Swedish, Traditional Chinese	English, German, French, Italian, Japanese, Simplified Chinese, Spanish, Swedish, Traditional Chinese	English, German, French, Italian, Japanese, Simplified Chinese, Spanish, Swedish, Traditional Chinese	English, German, French, Italian, Japanese, Simplified Chinese, Spanish, Swedish, Traditional Chinese	
Physical Specifications	Net Weight	15.6 kg	14.2 kg	RX560-MD, RX560-AR-MD: 17.3 kg RX560, RX560-AR: 8.1 kg	GX560-MD, GX560-AR-MD: 17.1 kg GX560, GX560-AR: 8 kg	
	Net Weight (Without Stand)	11.5 kg	10.1 kg	5.3 kg	5.2 kg	
	Hole Spacing (VESA Standard)	100 x 100 mm	100 x 100 mm	100 x 100 mm	100 x 100 mm	
Certifications & Standards ¹	CE / UKCA (Medical Device), ANSI/AAMI ES60601-1, CAN/CSA-C22.2 No. 60601-1, IEC/EN60601-1, VCCI-B, FCC-B, CAN ICES-3 (B), RCM, RoHS, China RoHS, WEEE, CCC, EAC		CE / UKCA (Medical Device), ANSI/AAMI ES60601-1, CAN/CSA-C22.2 No. 60601-1, IEC/EN60601-1, VCCI-B, FCC-B, CAN ICES-3 (B), RCM, RoHS, China RoHS, WEEE, CCC, EAC		CE / UKCA (Medical Device), ANSI/AAMI ES60601-1, CAN/CSA-C22.2 No. 60601-1, IEC/EN60601-1, VCCI-B, FCC-B, CAN ICES-3 (B), RCM, RoHS, China RoHS, WEEE, CCC, EAC	
FDA ^{1, 2, 3}	510(k) Clearance for Breast Tomosynthesis, Mammography, and General Radiography		510(k) Clearance for General Radiography		510(k) Clearance for Breast Tomosynthesis, Mammography, and General Radiography	
Dedicated Software	Monitor Quality Control Software RadiCS	Supported		Supported		
Supplied Accessories ⁴	Signal Cables	DisplayPort (3 m) x 2, HDMI (2 m)	Dual Link DVI-D (3 m), DisplayPort (3 m) x 2, DisplayPort (0.28 m)	RX560-MD, RX560-AR-MD: Dual Link DVI-D (3 m) x 2, DisplayPort (3 m) x 2, DisplayPort (1 m) RX560, RX560-AR: Dual Link DVI-D (3 m), DisplayPort (3 m)	GX560-MD, GX560-AR-MD: DisplayPort (3 m) x 4, DisplayPort (1 m) GX560, GX560-AR: DisplayPort (3 m) x 2	
	Others	AC power cord (3 m), USB Type-A - USB Type-B cable (3 m) x 2, cable cover, Utility Disk (RadiCS LE, PDF installation manual), instructions for use	AC power cord (3 m), USB Type-A - USB Type-B cable (3 m) x 2, cable cover, Utility Disk (RadiCS LE, PDF installation manual), instructions for use	RX560-MD, RX560-AR-MD: AC power cord (3 m) x 2, USB Type-A - USB Type-B cable (3 m) x 2, Utility Disk (RadiCS LE, PDF installation manual), instructions for use RX560, RX560-AR: AC power cord (3 m), USB Type-A - USB Type-B cable (3 m), Utility Disk (RadiCS LE, PDF installation manual), instructions for use	GX560-MD, GX560-AR-MD: AC power cord (3 m) x 2, USB Type-A - USB Type-B cable (3 m) x 4, Utility Disk (RadiCS LE, PDF installation manual), instructions for use GX560, GX560-AR: AC power cord (3 m), USB Type-A - USB Type-B cable (3 m) x 2, Utility Disk (RadiCS LE, PDF installation manual), instructions for use	
Warranty	5 Years		5 Years		5 Years	
Dimensions (Unit: mm)						

¹ Please contact the EIZO group company or distributor in your country for the latest information.
² Use FDA 510(k) Clearance monitor for diagnosis.
³ General radiography clearance models do not support display of mammography images for diagnosis.
⁴ May vary by country. Please contact EIZO for details.

SPECIFICATIONS



		3MP RadiForce RX370	3MP RadiForce GX340	2MP RadiForce RX270	2MP RadiForce GX240	8MP RadiForce MX317W	2.3MP RadiForce MX243W	2MP RadiForce MX217	1MP RadiForce MX194	2MP RadiForce MS236WT-A	
Model Variations		RX370-BK: Anti-Glare coating, with stand, black RX370-ARBK: Anti-Reflection coating, with stand, black	GX340-CL-BK: Clear Base, with stand, black GX340-CL-P-BK: Pairing, with stand, black	RX270-BK: Anti-Glare coating, with stand, black RX270-ARBK: Anti-Reflection coating, with stand, black	GX240-CL-BK: Clear Base, with stand, black GX240-CL-P-BK: Pairing, with stand, black	MX317W-BK: with stand, black	MX243W-BK: with stand, black	MX217-BK: with stand, black	MX194-BK: with stand, black	MS236WT-ALGY: with Reclining Stand, gray MS236WT-ALBK: with Reclining Stand, black MS236WT-AFGY: without stand, gray MS236WT-AFBK: without stand, black	
Panel	Type	Color (IPS)	Monochrome (IPS)	Color (IPS)	Monochrome (IPS)	Color (IPS)	Color (IPS)	Color (IPS)	Color (VA)	Color (IPS)	
	Backlight	LED	LED	LED	LED	LED	LED	LED	LED	LED	
	Size	21.3" (54.1 cm)	21.3" (54 cm)	21.3" (54.0 cm)	21.3" (54 cm)	30.5" (77.5 cm)	24.1" (61 cm)	21.3" (54.0 cm)	19.0" (48.1 cm)	23.0" (58.0 cm)	
	Native Resolution	1536 x 2048 (3:4 aspect ratio)	1536 x 2048 (3:4 aspect ratio)	1200 x 1600 (3:4 aspect ratio)	1200 x 1600 (3:4 aspect ratio)	4096 x 2160 (17:9 aspect ratio)	1920 x 1200 (16:10 aspect ratio)	1200 x 1600 (3:4 aspect ratio)	1280 x 1024 (5:4 aspect ratio)	1920 x 1080 (16:9 aspect ratio)	
	Viewable Image Size (H x V)	324.9 x 433.2 mm	324.8 x 433.1 mm	324.0 x 432.0 mm	324.0 x 432.0 mm	685.7 x 361.6 mm	518.4 x 324.0 mm	324.0 x 432.0 mm	376.3 x 301.0 mm	509.2 x 286.4 mm	
	Pixel Pitch (H x V)	0.2115 x 0.2115 mm	0.2115 x 0.2115 mm	0.270 x 0.270 mm	0.270 x 0.270 mm	0.1674 x 0.1674 mm	0.270 x 0.270 mm	0.270 x 0.270 mm	0.294 x 0.294 mm	0.265 x 0.265 mm	
	Display Colors / Grayscale Tones	10-bit (DisplayPort): 1.07 billion from a palette of 543 billion (13-bit) colors 8-bit: 16.77 million from a palette of 543 billion (13-bit) colors	10-bit (DisplayPort): 1,024 from a palette of 16,369 (14-bit) tones 8-bit: 256 from a palette of 16,369 (14-bit) tones	10-bit (DisplayPort): 1.07 billion from a palette of 543 billion (13-bit) colors 8-bit: 16.77 million from a palette of 543 billion (13-bit) colors	10-bit (DisplayPort): 1,024 from a palette of 16,369 (14-bit) tones 8-bit: 256 from a palette of 16,369 (14-bit) tones	10-bit (DisplayPort): 1.07 billion from a palette of 543 billion (13-bit) colors 8-bit: 16.77 million from a palette of 543 billion (13-bit) colors	10-bit (DisplayPort): 1.07 billion from a palette of 543 billion (13-bit) colors 8-bit: 16.77 million from a palette of 543 billion (13-bit) colors	10-bit (DisplayPort): 1.07 billion from a palette of 543 billion (13-bit) colors 8-bit: 16.77 million from a palette of 543 billion (13-bit) colors	10-bit (DisplayPort): 1.07 billion from a palette of 543 billion (13-bit) colors 8-bit: 16.77 million from a palette of 543 billion (13-bit) colors	10-bit (DisplayPort): 1.07 billion from a palette of 543 billion (13-bit) colors 8-bit: 16.77 million from a palette of 543 billion (13-bit) colors	8-bit: 16.77 million from a palette of 1.06 billion (10-bit) colors
	Viewing Angles (H / V, typical)	178° / 178°	176° / 176°	178° / 178°	176° / 176°	178° / 178°	178° / 178°	178° / 178°	178° / 178°	178° / 178°	178° / 178°
	Brightness (typical)	1100 cd/m ²	1200 cd/m ²	1000 cd/m ²	1200 cd/m ²	550 cd/m ²	410 cd/m ²	500 cd/m ²	350 cd/m ²	260 cd/m ²	
	Recommended Brightness for Calibration	500 cd/m ²	500 cd/m ²	500 cd/m ²	500 cd/m ²	270 cd/m ²	220 cd/m ²	—	—	—	
Contrast Ratio (typical)	1800:1	1400:1	1800:1	1400:1	1800:1	1350:1	1800:1	2000:1	1000:1		
Response Time (typical)	25 ms (black-white-black)	40 ms (black-white-black)	20 ms (black-white-black)	40 ms (black-white-black)	25 ms (black-white-black)	25 ms (black-white-black)	20 ms (black-white-black)	20 ms (black-white-black)	11 ms (gray-to-gray)		
Touch Panel	Type	—	—	—	—	—	—	—	—	Projected Capacitive	
	Touch Points	—	—	—	—	—	—	—	—	10	
	Surface Treatment	—	—	—	—	—	—	—	—	Anti-Glare coating	
	Communication Protocol	—	—	—	—	—	—	—	—	USB	
	Surface Hardness	—	—	—	—	—	—	—	—	5 H	
	Compatible OS	—	—	—	—	—	—	—	—	Windows 11, Windows 10 (64-bit, 32-bit)	
Video Signals	Input Terminals	DisplayPort x 2, DVI-D (dual link)	DisplayPort, DVI-D (dual link)	DisplayPort x 2, DVI-D	DisplayPort, DVI-D	USB Type-C (DisplayPort Alt Mode), DisplayPort x 2, HDMI	DisplayPort, DVI-D	DisplayPort, DVI-D	DisplayPort, DVI-D, D-Sub mini 15 pin	DisplayPort (HDCP1.3), HDMI (HDCP1.4), D-Sub mini 15 pin	
	Output Terminals	DisplayPort (daisy chain)	—	DisplayPort (daisy chain)	—	USB Type-C (daisy chain)	DisplayPort (daisy chain)	DisplayPort (daisy chain)	—	—	
	Digital Scanning Frequency (H / V)	31 - 127 kHz / 29 - 61.5 Hz	31 - 127 kHz / 29 - 61.5 Hz	31 - 100 kHz / 59 - 61 Hz	31 - 100 kHz / 59 - 61 Hz	USB Type-C: 31 - 134 kHz / 59 - 61 Hz DisplayPort: 31 - 134 kHz / 59 - 61 Hz HDMI: 31 - 136 kHz / 59 - 61 Hz	31 - 76 kHz / 59 - 61 Hz	31 - 100 kHz / 59 - 61 Hz	31 - 64 kHz / 59 - 61 Hz	31 - 68 kHz / 59 - 61 Hz	
	Analog Scanning Frequency (H / V)	—	—	—	—	—	—	—	24.8 - 80 kHz / 50 - 75 Hz	31 - 81 kHz / 55 - 76 Hz	
Sync Formats	—	—	—	—	—	—	—	Separate	Separate		
USB	Upstream	USB 2.0: Type-B x 2	USB 2.0: Type-B	USB 2.0: Type-B x 2	USB 2.0: Type-B	USB 2.0: Type-B x 2, USB 2.0: Type-C (DisplayPort Alt Mode, Power Delivery Source 94 W max.)	USB 2.0: Type-B	USB 2.0: Type-B	USB 2.0: Type-B	USB 5Gbps: Type-B	
	Downstream	USB 2.0: Type-A x 2	USB 2.0: Type-A x 2	USB 2.0: Type-A x 2	USB 2.0: Type-A x 2	USB 2.0: Type-A x 3 USB 2.0: Type-C (DisplayPort Alt Mode, Power Delivery Source 15 W max.)	USB 2.0: Type-A x 2	USB 2.0: Type-A x 2	—	USB 5Gbps: Type-A x 2	
	USB LAN Adapter	—	—	—	—	RJ-45 (1000BASE-T)	—	—	—	—	
	Dedicated Charging Port	USB Type-C (Power Supply 15 W max.)	—	USB Type-C (Power Supply 15 W max.)	—	—	—	—	—	—	
Power	Power Input	AC 100 - 240 V: 50 / 60 Hz	AC 100 - 120 V, 200 - 240 V: 50 / 60 Hz	AC 100 - 240 V: 50 / 60 Hz	AC 100 - 120 V, 200 - 240 V: 50 / 60 Hz	AC 100 - 240 V: 50 / 60 Hz	AC 100 - 240 V: 50 / 60 Hz	AC 100 - 240 V: 50 / 60 Hz	AC 100 - 240 V: 50 / 60 Hz	AC 100 - 240 V: 50 / 60 Hz	
	Typical Power Consumption	36 W	33 W	36 W	33 W	29 W	26 W	26 W	15 W	15 W	
	Maximum Power Consumption	105 W	90 W	98 W	76 W	260 W	56 W	54 W	28 W	47 W	
	Power Save Mode	1 W or less	1.6 W or less	1 W or less	1.6 W or less	0.5 W or less	0.6 W or less	0.6 W or less	0.6 W or less	0.5 W or less	
Sensor	Backlight Sensor, Integrated Front Sensor, Ambient Light Sensor	Backlight Sensor, Integrated Front Sensor, Presence Sensor, Ambient Light Sensor	Backlight Sensor, Integrated Front Sensor, Ambient Light Sensor	Backlight Sensor, Integrated Front Sensor, Presence Sensor, Ambient Light Sensor	Backlight Sensor, Integrated Front Sensor, Ambient Light Sensor	Backlight Sensor	Backlight Sensor	Backlight Sensor, Integrated Front Sensor, Ambient Light Sensor	Backlight Sensor	—	
Features & Functions	Brightness Stabilization	Yes	Yes	Yes	Yes	Yes	Yes	Yes	Yes	—	
	Digital Uniformity Equalizer	Yes	Yes	Yes	Yes	Yes	Yes	Yes	Yes	—	
	Hybrid Gamma PXL	Yes	—	Yes	—	Yes	—	Yes	—	—	
	Work-and-Flow	Hide-and-Seek, Switch-and-Go, Point-and-Focus, Instant Backlight Booster	—	Switch-and-Go, Point-and-Focus, Instant Backlight Booster	—	Hide-and-Seek, Switch-and-Go, Point-and-Focus	Point-and-Focus	Point-and-Focus	—	—	
	Preset Modes	CAL Switch (DICOM, CAL1, CAL2, Custom, sRGB, Text)	CAL Switch (DICOM, CAL1, CAL2, Hybrid-y)	CAL Switch (DICOM, CAL1, CAL2, Custom, sRGB, Text)	CAL Switch (DICOM, CAL1, CAL2, Hybrid-y)	CAL Switch (DICOM, CAL, Patho, Custom, sRGB, Text)	CAL Switch (DICOM, CAL1, CAL2, Custom, sRGB, Text)	CAL Switch (DICOM, CAL1, CAL2, Custom, sRGB, Text)	CAL Switch (DICOM, CAL1, CAL2, Custom, sRGB, Text)	User1, User2, sRGB, DICOM	
	OSD Languages	English, German, French, Italian, Japanese, Simplified Chinese, Spanish, Swedish, Traditional Chinese	English, German, French, Italian, Japanese, Simplified Chinese, Spanish, Swedish, Traditional Chinese	English, German, French, Italian, Japanese, Simplified Chinese, Spanish, Swedish, Traditional Chinese	English, German, French, Italian, Japanese, Simplified Chinese, Spanish, Swedish, Traditional Chinese	English, German, French, Italian, Japanese, Simplified Chinese, Spanish, Swedish, Traditional Chinese	English, German, French, Italian, Japanese, Simplified Chinese, Spanish, Swedish, Traditional Chinese	English, German, French, Italian, Japanese, Simplified Chinese, Spanish, Swedish, Traditional Chinese	English, German, French, Italian, Japanese, Simplified Chinese, Spanish, Swedish, Traditional Chinese	English, German, French, Italian, Japanese, Simplified Chinese, Spanish, Swedish, Traditional Chinese	
Physical Specifications	Net Weight	8 kg	10.2 kg	7.7 kg	10.2 kg	12.4 kg	7.8 kg	7.2 kg	6 kg	6.6 kg	
	Net Weight (Without Stand)	5.2 kg	4.9 kg	4.9 kg	7.5 kg	8.2 kg	4.9 kg	4.3 kg	4.2 kg	6 kg	
	Hole Spacing (VESA Standard)	100 x 100 mm	100 x 100 mm	100 x 100 mm	100 x 100 mm	100 x 100 mm	100 x 100 mm	100 x 100 mm	100 x 100 mm	100 x 100 mm	
Certifications & Standards ¹	CE / UKCA (Medical Device), ANSI/AAMI ES60601-1, CAN/CSA-C22.2 No. 60601-1, IEC/EN60601-1, VCCI-B, FCC-B, CAN ICES-3 (B), RCM, RoHS, China RoHS, WEEE, CCC, EAC	CE (Medical Device), EN60601-1, ANSI/AAMI ES60601-1, CAN/CSA-C22.2 No. 60601-1, IEC/EN60601-1, VCCI-B, FCC-B, CAN ICES-3 (B), RCM, RoHS, China RoHS, WEEE, CCC, EAC	CB, CE / UKCA (Medical Device), ANSI/AAMI ES60601-1, CAN/CSA-C22.2 No. 60601-1, IEC/EN60601-1, VCCI-B, FCC-B, CAN ICES-3 (B), RCM, RoHS, China RoHS, WEEE, CCC, EAC	CE (Medical Device), EN60601-1, ANSI/AAMI ES60601-1, CAN/CSA-C22.2 No. 60601-1, IEC/EN60601-1, VCCI-B, FCC-B, CAN ICES-3 (B), RCM, RoHS, China RoHS, WEEE, CCC, EAC	CB, CE / UKCA (Medical Device), ANSI/AAMI ES60601-1, CAN/CSA-C22.2 No. 60601-1, IEC/EN60601-1, VCCI-B, FCC-B, CAN ICES-3 (B), RCM, RoHS, China RoHS, WEEE, CCC, EAC	CE / UKCA (Medical Device), ANSI/AAMI ES60601-1, CAN/CSA-C22.2 No. 60601-1, IEC/EN60601-1, VCCI-B, FCC-B, CAN ICES-3 (B), RCM, RoHS, China RoHS, WEEE, CCC, EAC	CB, CE / UKCA (Medical Device), ANSI/AAMI ES60601-1, CAN/CSA-C22.2 No. 60601-1, IEC/EN60601-1, VCCI-B, FCC-B, CAN ICES-3 (B), RCM, RoHS, China RoHS, WEEE, CCC, EAC	CE / UKCA (Medical Device), ANSI/AAMI ES60601-1, CAN/CSA-C22.2 No. 60601-1, IEC/EN60601-1, VCCI-B, FCC-B, CAN ICES-3 (B), RCM, RoHS, China RoHS, WEEE, CCC, EAC	CE / UKCA (Medical Device), ANSI/AAMI ES60601-1, CAN/CSA-C22.2 No. 60601-1, IEC/EN60601-1, VCCI-B, FCC-B, CAN ICES-3 (B), RCM, RoHS, China RoHS, WEEE, CCC, EAC	CE / UKCA (Medical Device), ANSI/AAMI ES60601-1, CAN/CSA-C22.2 No. 60601-1, IEC/EN60601-1, VCCI-B, FCC-B, CAN ICES-3 (B), RCM, RoHS, China RoHS, WEEE, CCC, EAC	
FDA ^{1, 2, 3}	510(k) Clearance for General Radiography	510(k) Clearance for General Radiography	510(k) Clearance for General Radiography	510(k) Clearance for General Radiography	Pending: 510(k) Clearance for General Radiography	510(k) Clearance for General Radiography	510(k) Clearance for General Radiography	510(k) Clearance for General Radiography	510(k) Clearance for General Radiography	Class I	
Dedicated Software	Monitor Quality Control Software RadiCS	Supported	Supported	Supported	Supported	Supported	Supported	Supported	Supported	—	
Supplied Accessories ⁴	Signal Cables	DisplayPort (3 m) x 2	Dual Link DVI-D (3 m), DisplayPort (3 m)	DisplayPort (3 m) x 2	DVI-D (3 m), DisplayPort (3 m)	USB Type-C (1.5 m), DisplayPort (3 m) x 2, HDMI (3 m)	DisplayPort (3m)	DisplayPort (3 m)	DisplayPort (3 m)	DisplayPort (3 m), HDMI (3 m)	
	Others	AC power cord (3 m), USB Type-A - USB Type-B cable (3 m) x 2, Utility Disk (RadiCS LE, PDF instructions for use, PDF installation manual), instructions for use	AC power cord (3 m), USB Type-A - USB Type-B cable (3 m), Utility Disk (RadiCS LE, user's manual)	AC power cord (3 m), USB Type-A - USB Type-B cable (3 m) x 2, Utility Disk (RadiCS LE, PDF instructions for use, PDF installation manual), instructions for use	AC power cord (3 m), USB Type-A - USB Type-B cable (3 m), Utility Disk (RadiCS LE, PDF instructions for use, PDF installation manual), instructions for use	AC power cord (3 m), USB Type-A - USB Type-B cable (3 m) x 2, Utility Disk (RadiCS LE, PDF instructions for use, PDF installation manual), instructions for use	AC power cord (3 m), USB Type-A - USB Type-B cable (3m), Utility Disk (RadiCS LE, PDF instructions for use, PDF installation manual), instructions for use	AC power cord (3 m), USB Type-A - USB Type-B cable (3 m), Utility Disk (RadiCS LE, PDF instructions for use, PDF installation manual), instructions for use	AC power cord (3 m), USB Type-A - USB Type-B cable (3 m), Utility Disk (RadiCS LE, PDF instructions for use, PDF installation manual), instructions for use	AC power cord (3 m), USB Type-A - USB Type-B cable (3 m), touch pen, holder for touch pen, Utility Disk (user's manual, touch panel driver, TPOffset), cleaning cloth, mask sheet x 2 (MS236WT-AL), Screw for VESA mount x 4 (MS236WT-AF), Cable clasper	
Warranty		5 Years	5 Years	5 Years	5 Years	5 Years	5 Years	5 Years	5 Years	3 Years	
Dimensions (Unit: mm)											
Swivel											
	Swivel not supported with MS236WT-A.										

¹ Please contact the EIZO group company or distributor in your country for the latest information.

² Use FDA 510(k) Clearance monitor for diagnosis.

³ General radiography clearance models do not support display of mammography images for diagnosis.

⁴ May vary by country. Please contact EIZO for details.

GRAPHICS BOARDS

To get the most out of the extraordinary capabilities of our high-definition RadiForce monitors, we recommend that you use them with one of EIZO's dedicated graphics boards. Each board is used to specifically support RadiForce medical monitor solutions and achieves the native resolution and high performance required for making precise diagnoses.



	MED-XN92	MED-XN72	MED-XN51LP	MED-XN31LP
Bus Interface	PCI-Express x16	PCI-Express x16	PCI-Express x16	PCI-Express x16
Compatible OS	Windows 10	Windows 10	Windows 10 / 8.1 / 7	Windows 10 / 8.1 / 7
Memory	8 GB	5 GB	4 GB	2 GB
Display Colors / Grayscale Tones	10-bit (DisplayPort, USB Type-C), 8-bit	10-bit (DisplayPort), 8-bit	10-bit (DisplayPort), 8-bit	10-bit (DisplayPort), 8-bit
Output Terminals	DisplayPort x 3 (Daisy chain supported), USB Type-C x 1	DisplayPort x 4 (Daisy chain supported)	Mini DisplayPort x 4 (Daisy chain supported)	Mini DisplayPort x 3 (Daisy chain supported)
Supplied Conversion Cables	DisplayPort - DVI-D	DisplayPort - DVI-D	Mini DisplayPort - DisplayPort x 2, Mini DisplayPort - DVI-D	Mini DisplayPort - DisplayPort x 2, Mini DisplayPort - DVI-D
Maximum Connected Monitors	Four Monitors	Four Monitors	Four Monitors	Four Monitors
Maximum Power Consumption	125 W (not using USB Type-C power delivery) 160 W (using USB Type-C power delivery)	75 W	47 W	30 W
Slot (s)	1	1	1	1
Chassis	Standard	Standard	Standard & Low-Profile	Standard & Low-Profile
Dimensions (W x H)	241.3 x 104.9 mm	200.1 x 111.1 mm	150.0 x 68.9 mm	149.9 x 68.9 mm
RX1270	Recommended	Yes	Yes	Yes
RX660	Recommended	Yes	Yes	Yes
RX560	Recommended	Yes	Yes	Yes
GX560	Recommended	Yes	Yes	Yes
RX370	Yes	Recommended	Yes	Yes
GX340	Yes	Recommended	Yes	Yes
RX270	Yes	Yes	Yes	Recommended
GX240	Yes	Yes	Recommended	Yes
MX317W	Yes	Yes	Recommended	Yes
MX243W	Yes	Yes	Yes	Yes
MX217	Yes	Yes	Yes	Recommended
MX194	Yes	Yes	Yes	Recommended
MS236WT-A	Yes	Yes	Yes	Recommended

Graphics board compatibility is subject to change without notice. Please check EIZO website for updates.

MONITOR QUALITY CONTROL SOLUTIONS

Monitor Quality Control Software & Calibration Sensor RadiCS UX2

Compatible Operating Systems	Windows 11 Windows 10 macOS Ventura (13) macOS Monterey (12)
Display Functions	DICOM Part 14 GSDF, CIE, Exponential (gamma value), Log Linear, Linear, User definition
Interface	USB, RS232C (Windows only)
Languages	English, German, Japanese, Chinese, French, Spanish
Package Contents	RadiCS DVD-ROM (RadiCS, User's Manual), UX2 Sensor, Adsorptive sheet for the replacement, cleaning cloth, UX2 Sensor Instructions for Use

Network QC Management Software RadiNET Pro

Manageable Number of PCs / Monitors	1000 PCs / 8000 Monitors Maximum
Administrator PC Browser	Microsoft Edge 79 or later Google Chrome™ browser
Administrator PC Resolution	1024 x 768 Minimum
Server PC Operating Systems	Windows Server 2022 Standard Windows Server 2019 Standard Windows Server 2016 Standard Windows Server 2012 R2 Standard Windows 11 Pro / Enterprise Windows 10 Pro / Enterprise (64-bit)
Server PC Database	SQL Server 2022 Standard / Express Edition SQL Server 2019 Standard/Express Edition SQL Server 2016 Standard / Express Edition SP2
Server PC Hard Disk Drive	150 GB Minimum
Server PC Memory	8 GB Minimum
Languages	English, German, Japanese, Chinese, French, Spanish

RadiCS Version Up Kit

Software for major version up of RadiCS.



RadiCS Client License

A license to use RadiCS with other commercially available monitors.



5 Monitor Access License for RadiNET Pro Version 5

Monitor Access License must be purchased for every 5 additional monitors when using RadiNET Pro Version 5.

ACCESSORY

Comfort Light for Reading Rooms

RadiLight



Cabinet Color	Black
Power Requirements	USB power
Weight	370 g
Dimensions (W x H x D)	184 x 185.5 x 15.7 mm
Certifications & Standards	CE, UKCA, IEC60950-1, CSA C22.2 No. 60950-1, VCCI-B, FCC-B, CAN ICES-3 (B), RCM, RoHS, China RoHS, WEEE
Supplied Accessories	dedicated cable, user's manual, mounting bracket, spacers, screws
Warranty	3 Years



The brightness can be adjusted to 10 different levels.

Care for the Radiologist's Eyes

Relief with Gentle Light

RadiLight attaches to the back of RadiForce monitors and shines a light on the wall behind it. This eases the amount of concentrated light traveling to the radiologist's eyes for reducing eyestrain while not impacting the reading room's overall ambient lighting or visibility of the images on the screen.



Flicker-Free

RadiLight is a flicker-free lighting solution that reduces eyestrain.

Spotlight

RadiLight Focus allows you to check or read printed documents or see your keyboard and other tools.



Easily Attachable

RadiLight easily attaches to the back of the monitor stand so it does not take up desk space.

Innovative Solutions

Built-In Color Calibration Sensors



Automatically calibrates while you work

IP Decoding Solutions



Visibility Enhancement Technology



Market-Focused Cloud Solutions



Software for Improved Workflow



Use a single mouse across two PCs

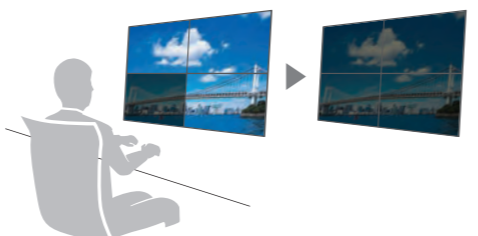

Synchronized adjustment of multiple monitors



Simplified CMS with automatic software and printer settings adjustment

Visual Technology Company



50+ Years of Expertise



Research and Development



Manufacturing



Quality Control



Customization



Global Reach



FlexScan

Business Enterprise



ColorEdge

Creative Work



CuratOR / RadiForce

Healthcare



DuraVision

Security & Surveillance / Maritime



Raptor / Re/Vue / SafeGuard

Air Traffic Control

Extensive Market Reach

EIZO Corporation

153 Shimokashiwano, Hakusan, Ishikawa 924-8566 Japan

Phone: +81-76-277-6794

<https://www.eizoglobal.com>

EIZO, the EIZO Logo, ColorEdge, CuratOR, DuraVision, FlexScan, RadiCS, RadiForce, RadiNET, and Raptor are registered trademarks of EIZO Corporation in Japan and other countries. RadiLight, Re/Vue, SafeGuard, and ScreenCleaner are trademarks of EIZO Corporation. The terms HDMI, HDMI High-Definition Multimedia Interface, HDMI trade dress and the HDMI Logos are trademarks or registered trademarks of HDMI Licensing Administrator, Inc. DisplayPort, the DisplayPort Compliance Logo and VESA are trademarks of the Video Electronics Standards Association in the United States and other countries. USB Type-C is a registered trademark of USB Implementers Forum, Inc. DICOM is the registered trademark of the National Electrical Manufacturers Association for its standards publications relating to digital communications of medical information. Microsoft, Microsoft Edge, SQL Server, Windows, and Windows Server are registered trademarks of Microsoft Corporation in the United States and other countries. macOS is registered trademarks of Apple Inc. All other company and product names and logos are trademarks or registered trademarks of their respective owners. Specifications are subject to change without notice.
